Tasmanian Government

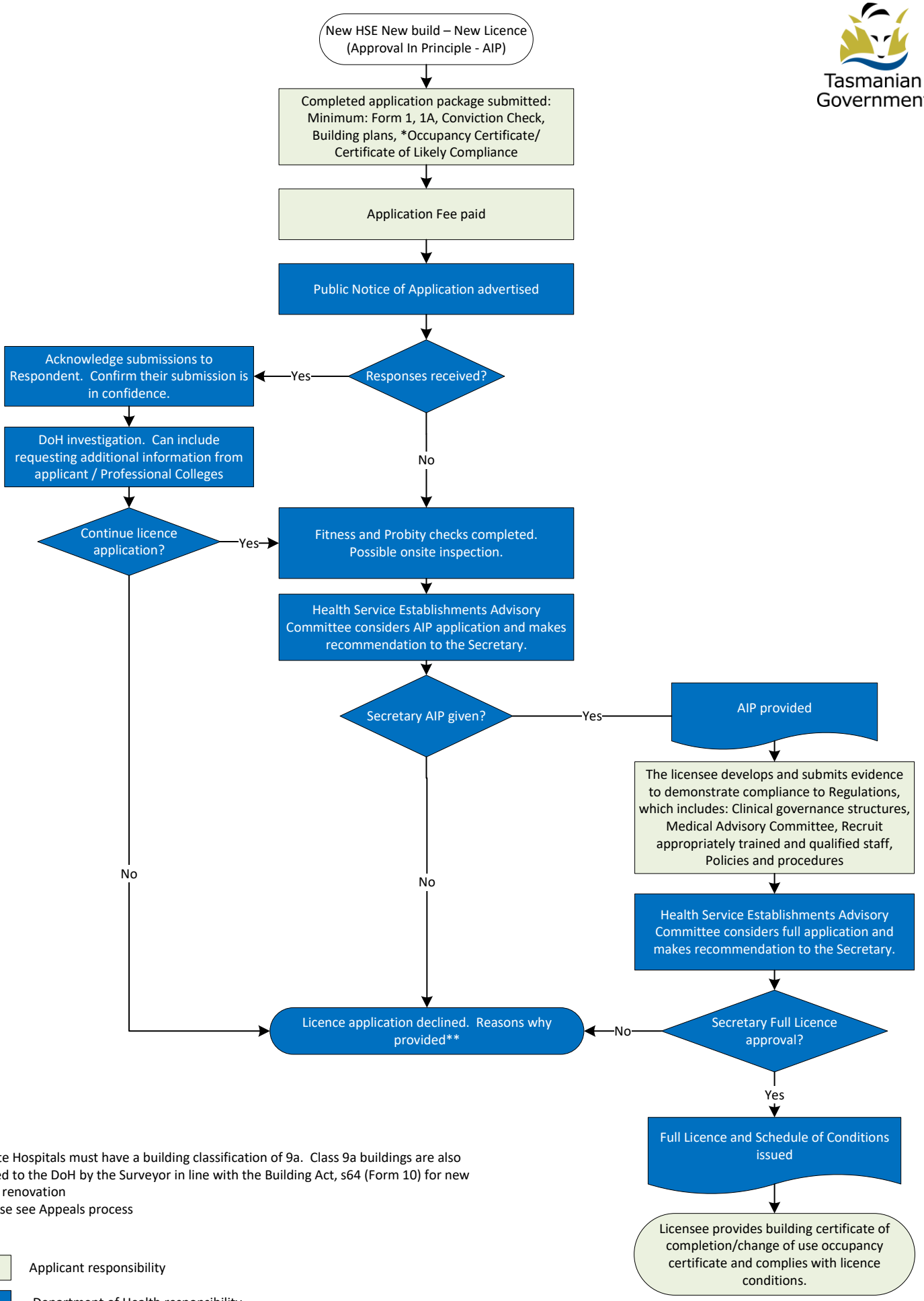

*Private Hospitals must have a building classification of 9a. Class 9a buildings are also referred to the DoH by the Surveyor in line with the Building Act, s64 (Form 10) for new build / renovation

**Please see Appeals process

Applicant responsibility

Department of Health responsibility